

PROPOSED SOUTH ELEVATION

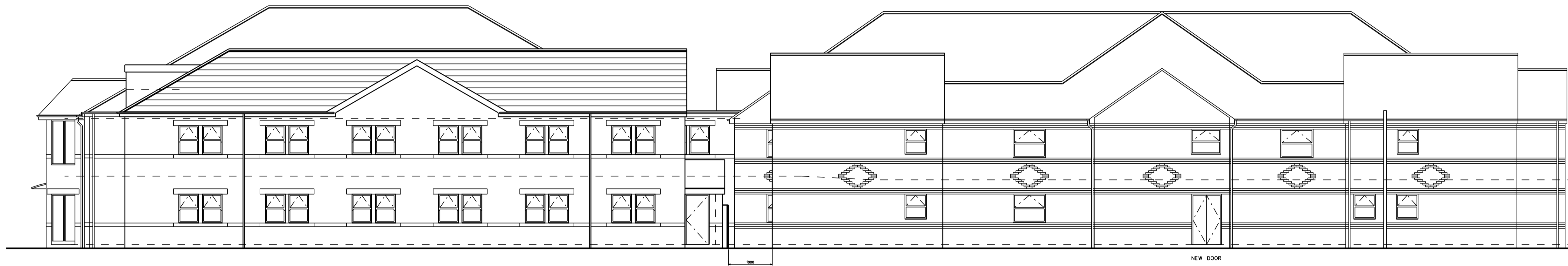

PROPOSED NORTH ELEVATION

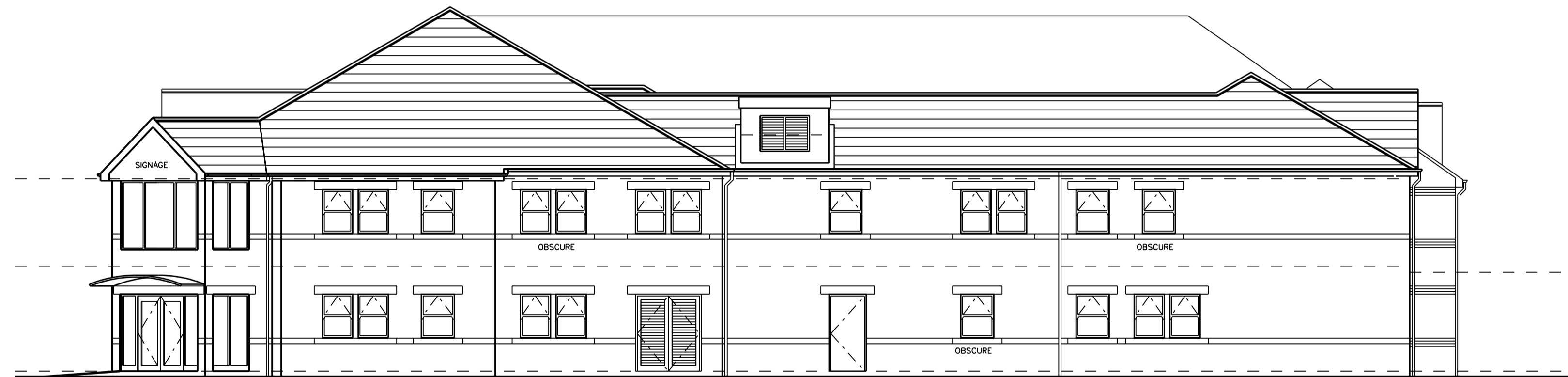

PROPOSED EAST ELEVATION

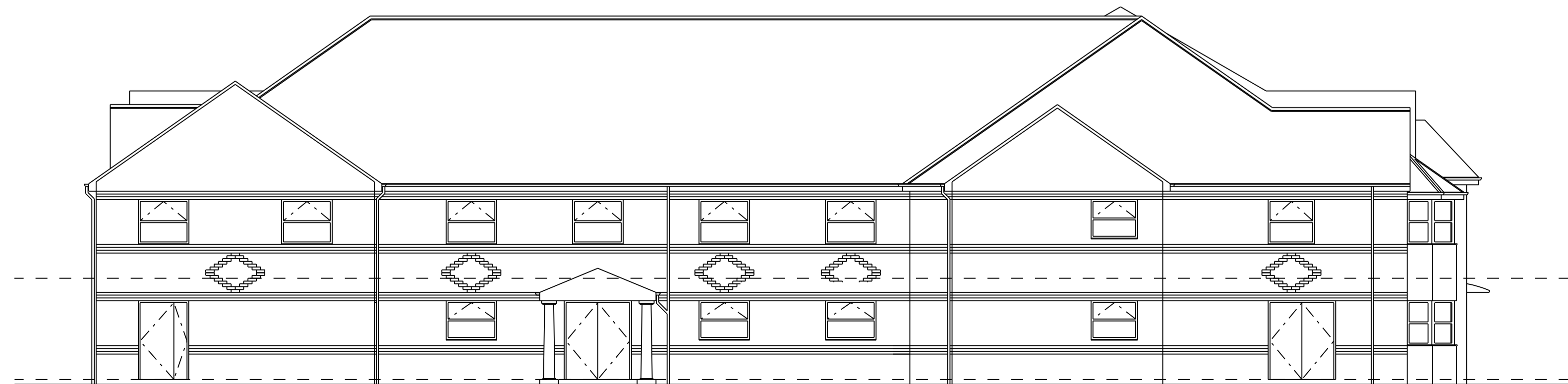

PROPOSED WEST ELEVATION

- MATERIALS**
- A - FACING BRICK
  - B - ASHLAR EFFECT RENDER
  - C - DOUBLE GLAZED WHITE UPVC
  - D - SARNAFIL SINGLE PLY MEMBRANE REF: LEAD GREY

REVISION	NORTH
----------	-------

STAGE: PLANNING

PROJECT  
 PROPOSED EXTENSION AND  
 INTERNAL ALTERATIONS @  
 WINDSOR CARE HOME  
 VICTORIA ROAD, HEBBURN,  
 NE31 1YQ.

DRAWING  
 PROPOSED ELEVATIONS

PROJECT NO. 2890	DRAWING NO. C-09	REVISION
---------------------	---------------------	----------

DATE APR '15	SCALES 1:100 @ A1 1:200 @ A3	DRAWN BY
-----------------	------------------------------------	----------

MARIO MINCHELLA ARCHITECTS LTD

SWALLOW HOUSE  
 1/5, PARSONS ROAD  
 WASHINGTON  
 TYNE AND WEAR  
 NE37 1EZ  
 T: 0191 4151339  
 W: WWW.M-M-A.NET  
 E: INFO@M-M-A.NET

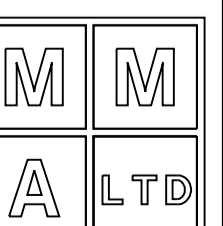

THIS DRAWING IS  
 COPYRIGHT OF  
 MARIO MINCHELLA ARCHITECTS  
 LIMITED

NOT TO BE SCALED  
 ALL DIMENSIONS TO  
 BE CHECKED ON SITE